БИБЛИОТЕКА БАЯНИСТА
Ж. БИЗЕ
УВЕРТЮРА
И
АНТРАКТ
К IV ДЕЙСТВИЮ
ОПЕРЫ
„КАРМЕН“
МУЗГИЗ
1953
Г. Ф.
53 г.

УВЕРТЮРА

к опере „КАРМЕН“

Ж. БИЗЕ

Переложение В. Горохова

Allegro giocoso [Скоро, весело]

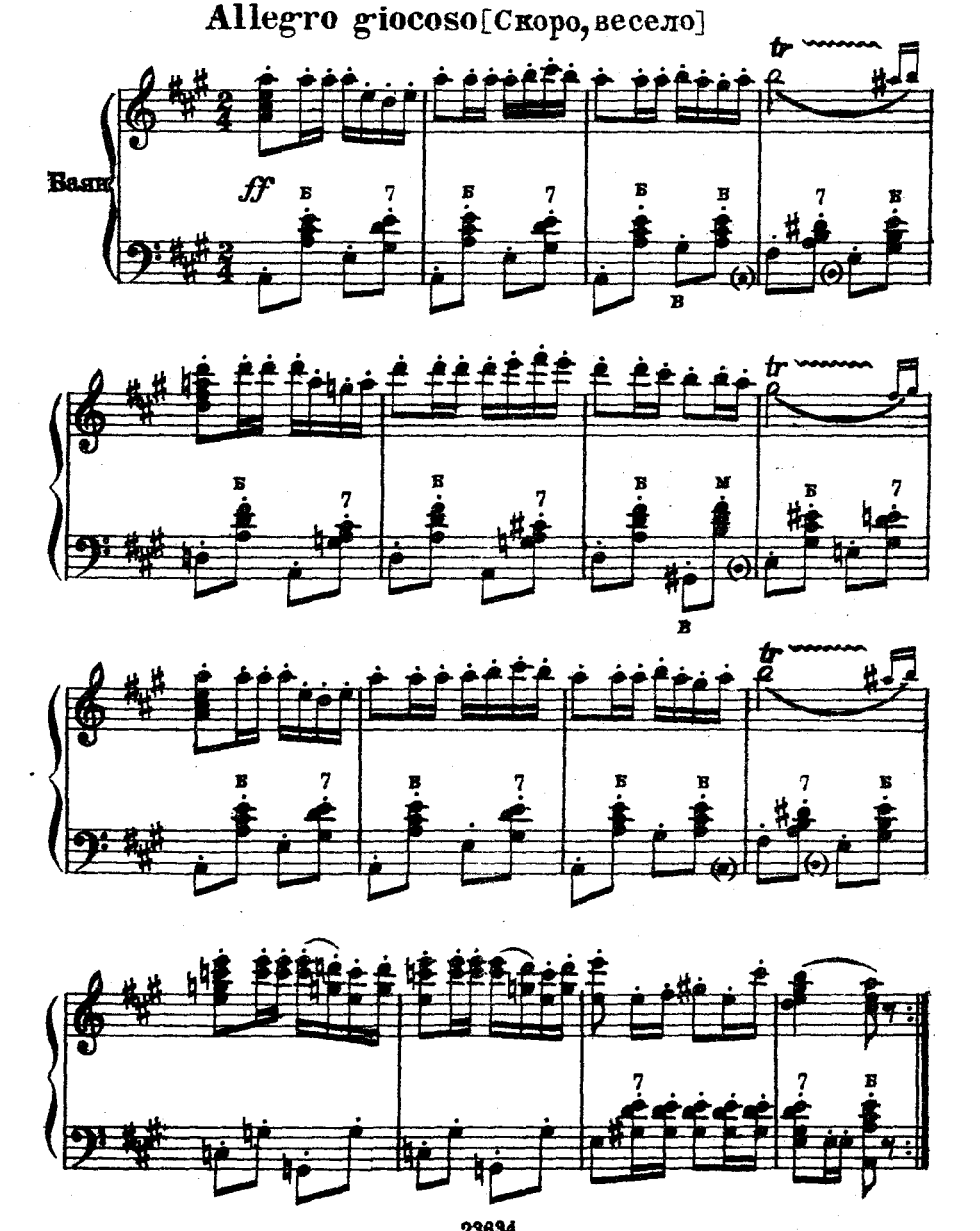

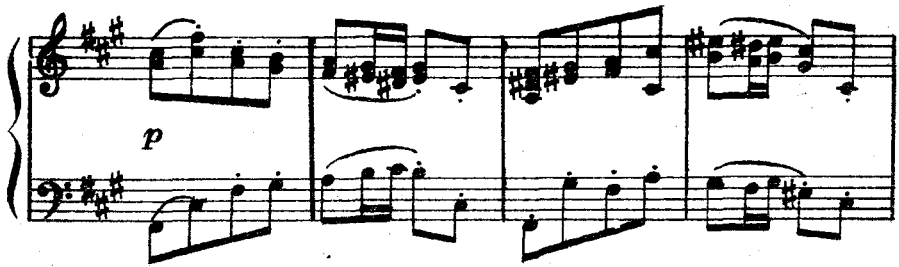
p

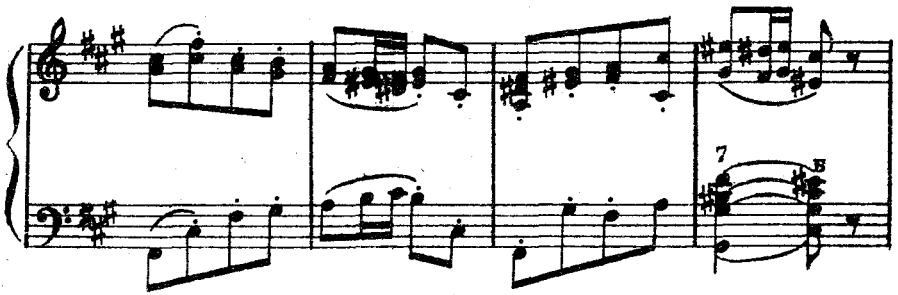
7
B

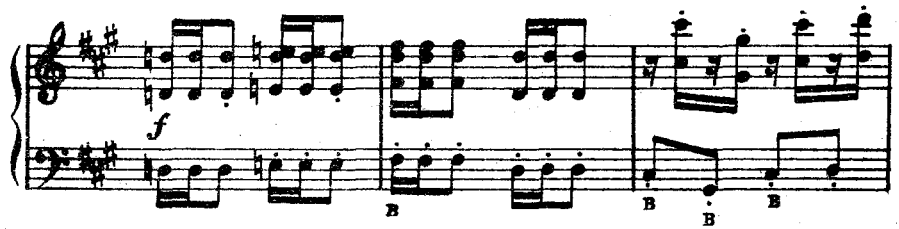
f
B
B
B
B

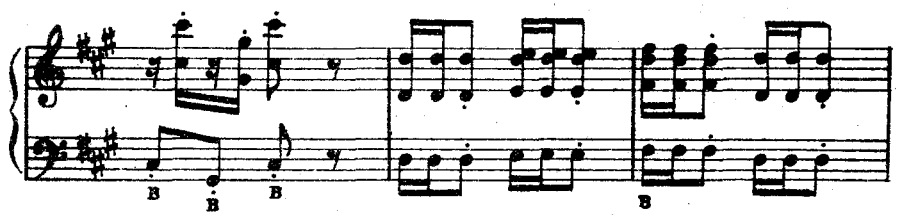
B
B
B
B

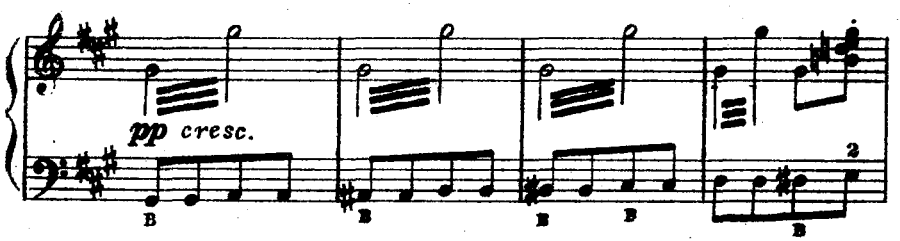
pp cresc.
B
B
B
B
2
B

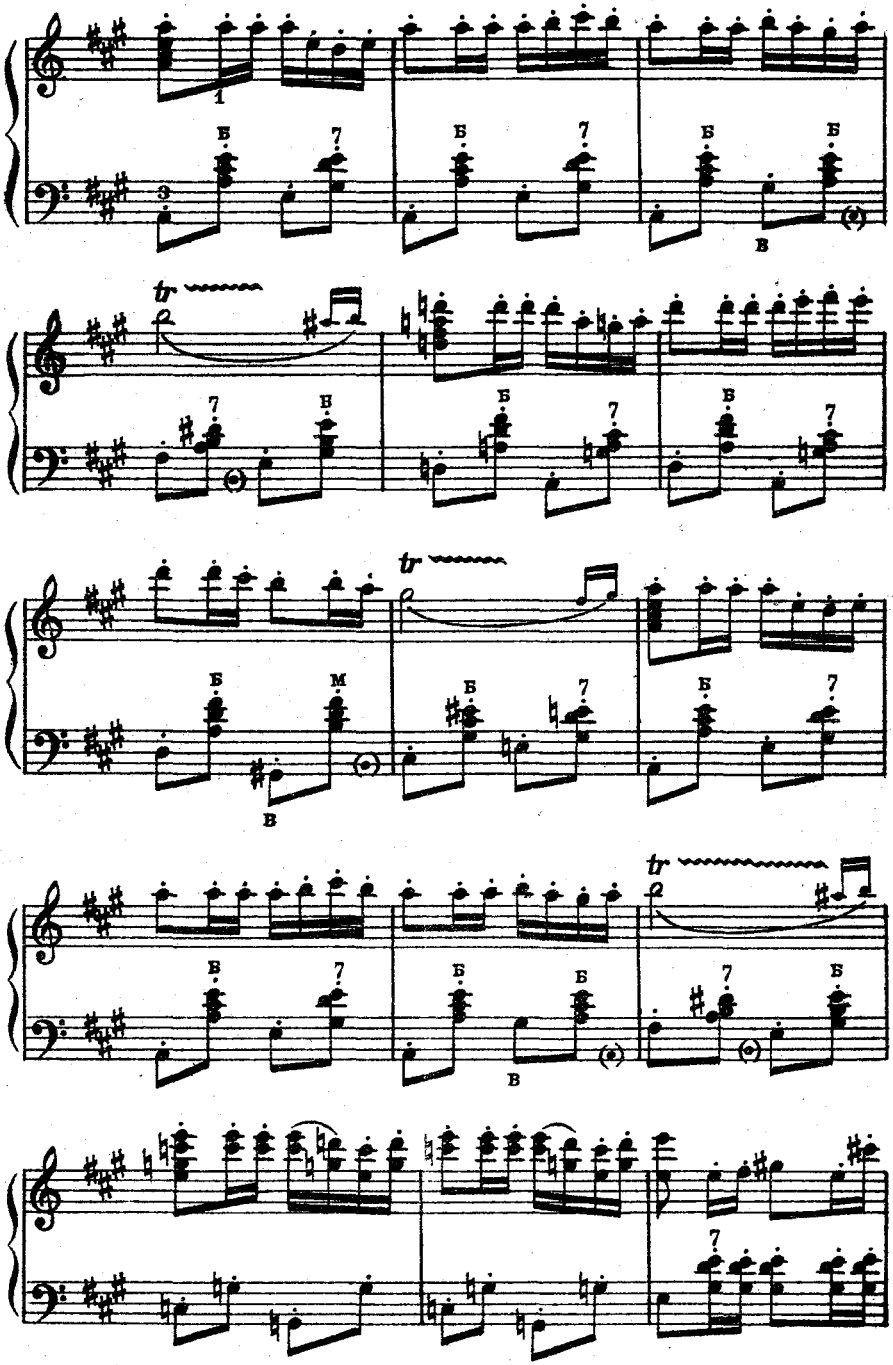
tr
tr
tr

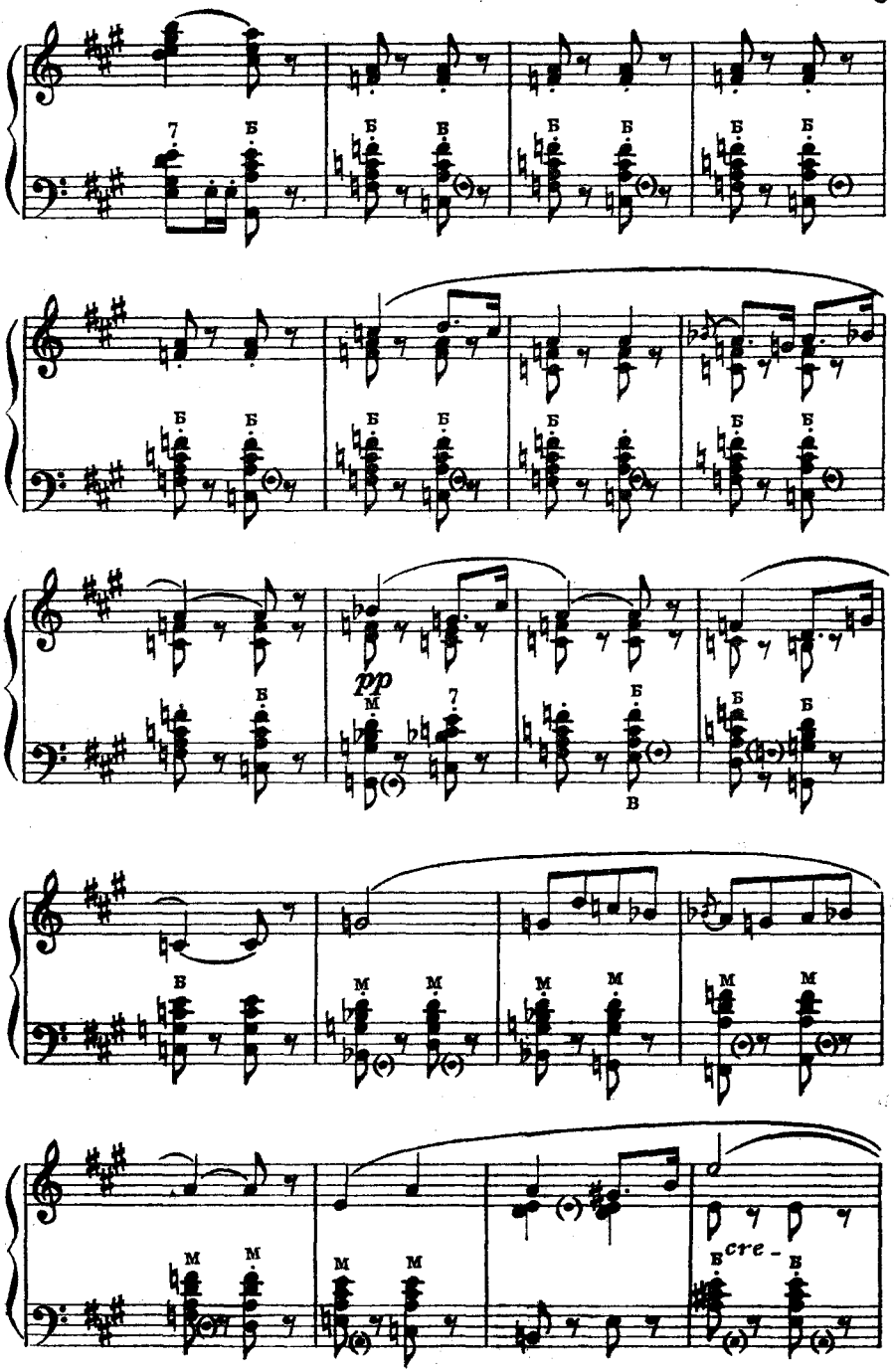
pp
cre-

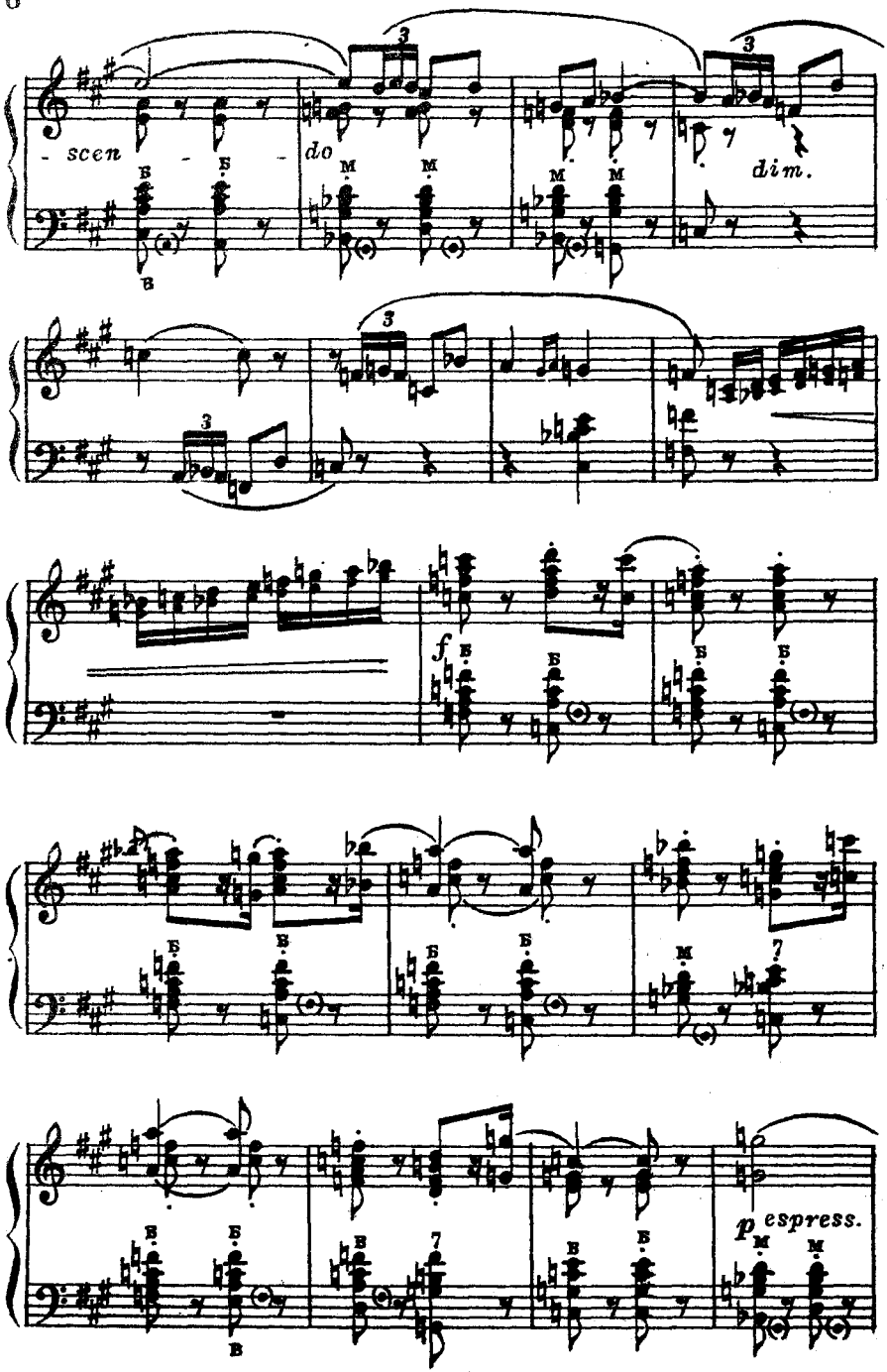
- scen - do
dim.
f
p espress.

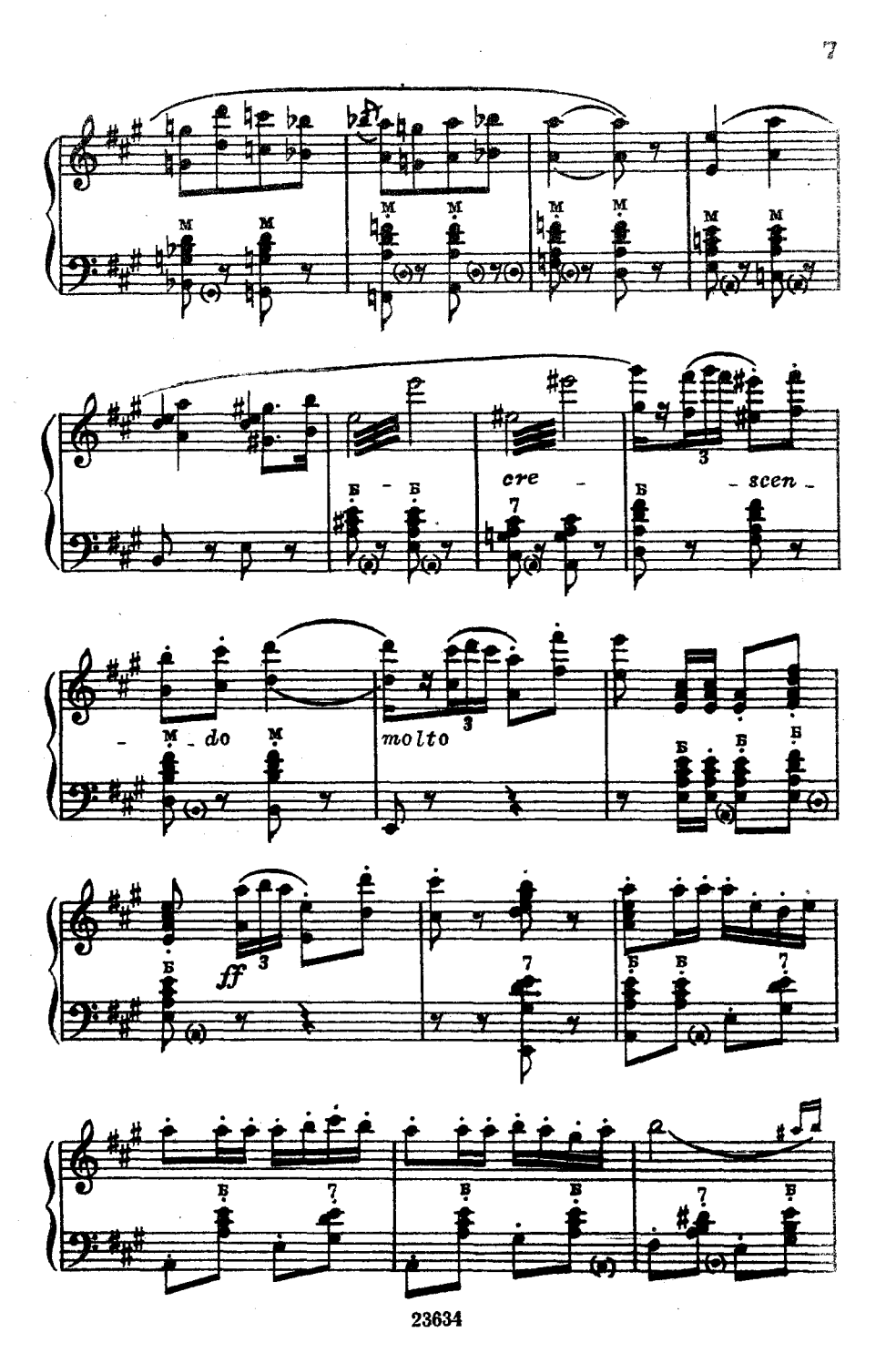
M
Б
cre
scen
do
molto
ff

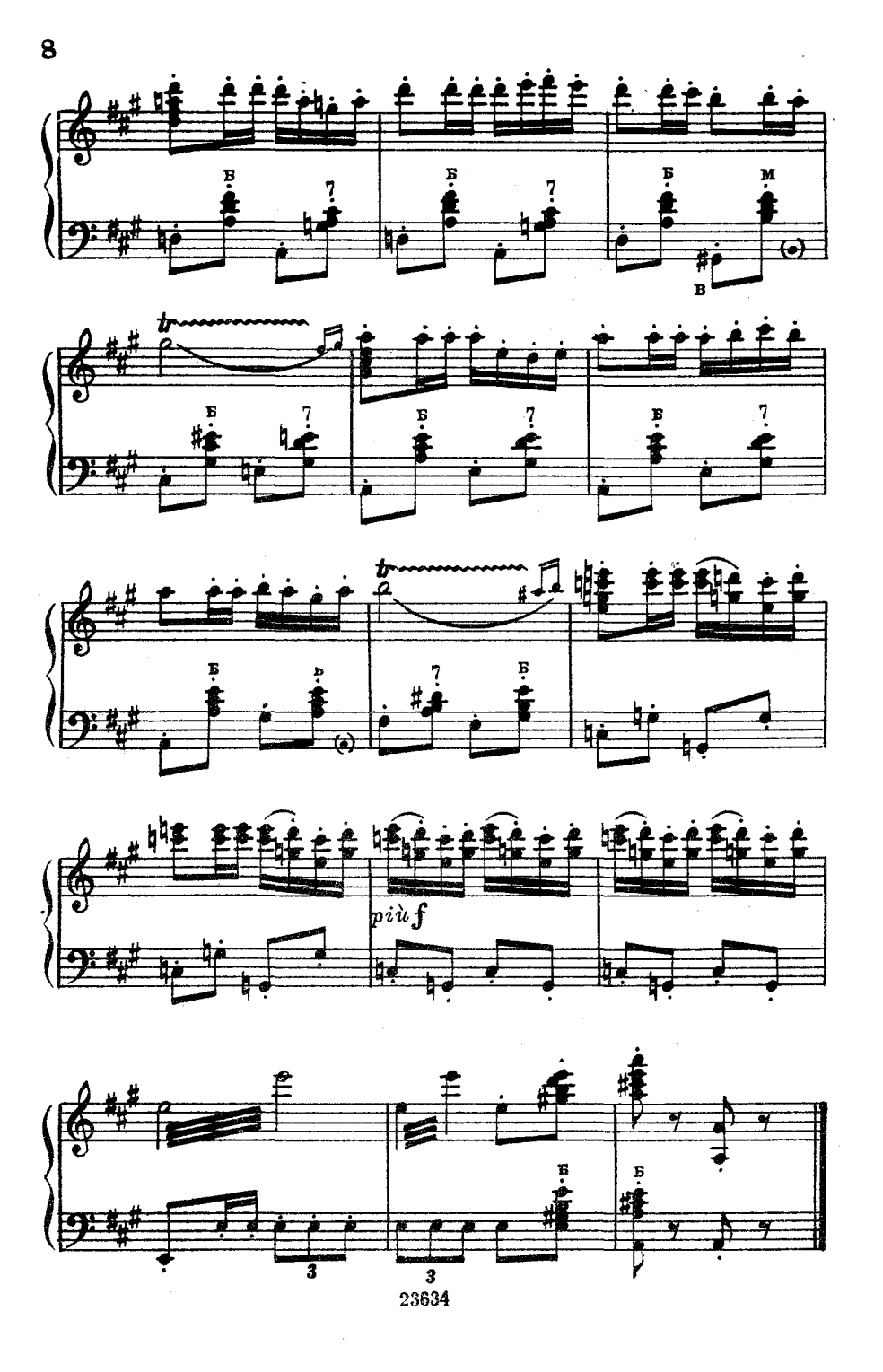
Б
7
Б
7
Б
М
В
tr
Б
7
Б
7
Б
7
tr
Б
Р
7
Б
più f
3
3
Б
Б

АНТРАКТ

к IV действию оперы „КАРМЕН“

Ж. БИЗЕ

Переложение В. Горохова

Allegro vivo [Скоро]

ff

di

mi - *nu* - *en* - *do*

pp

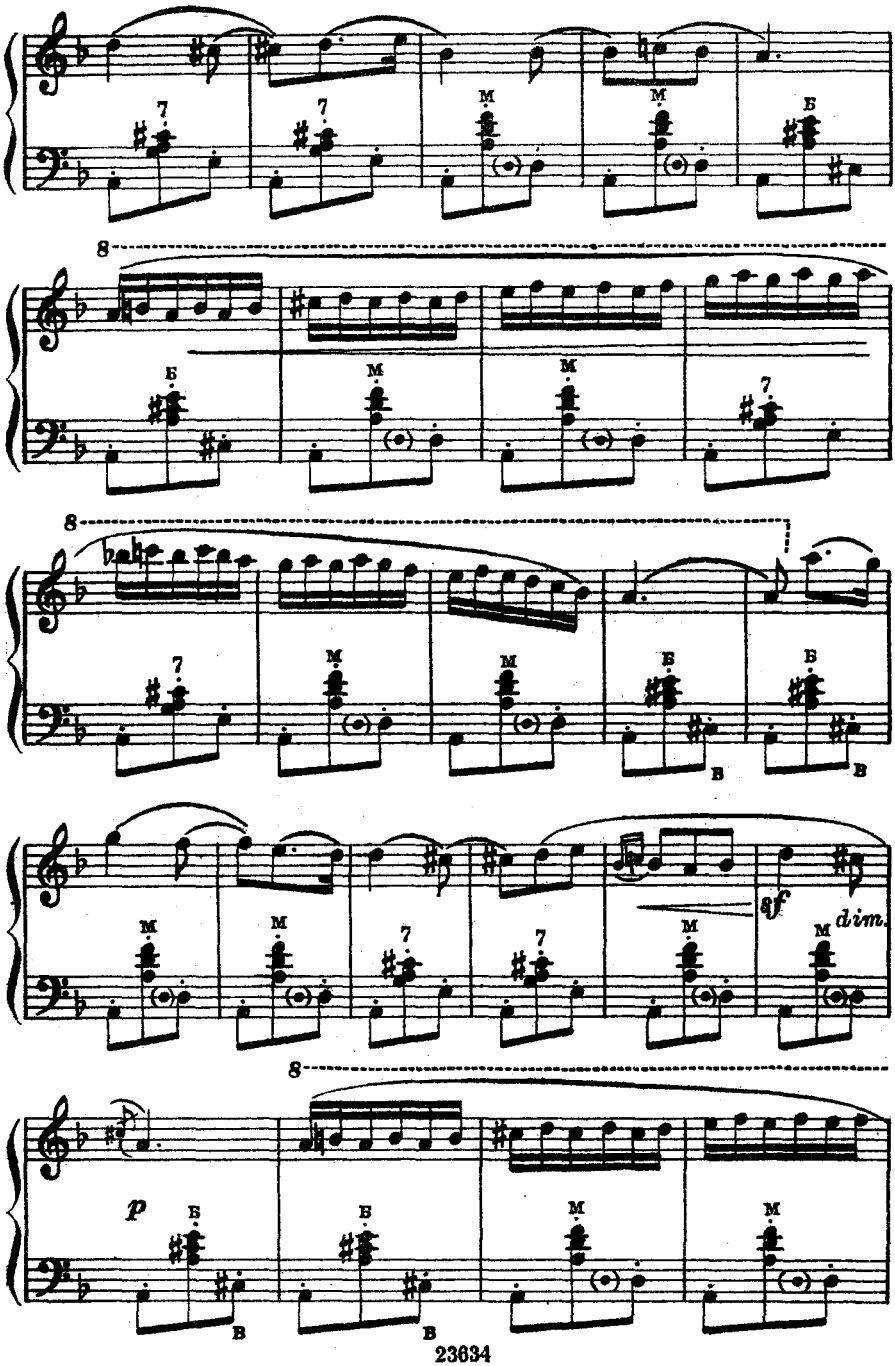
8
8
sf
dim.
8
p

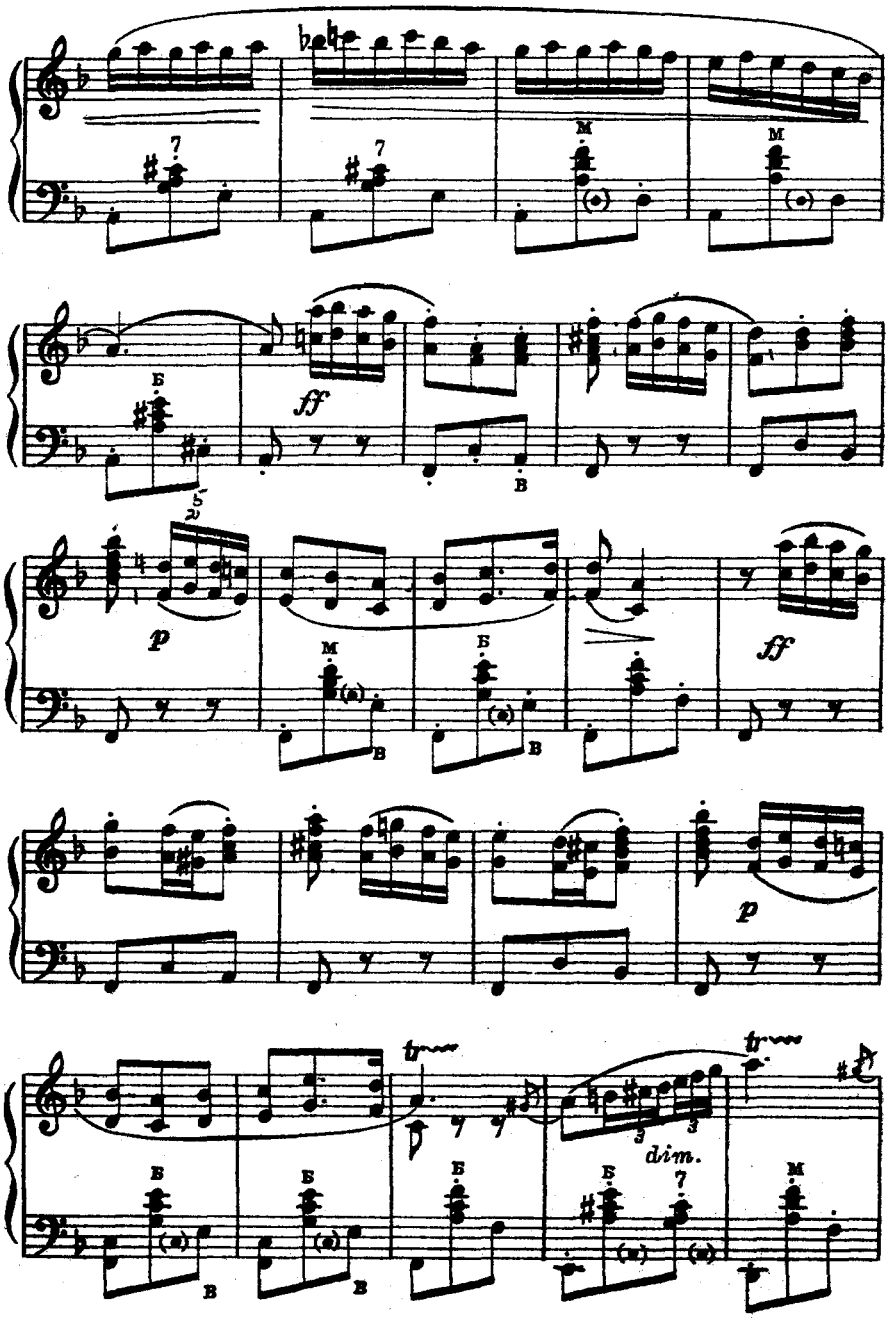
ff
p
ff
p
tr
dim.
tr

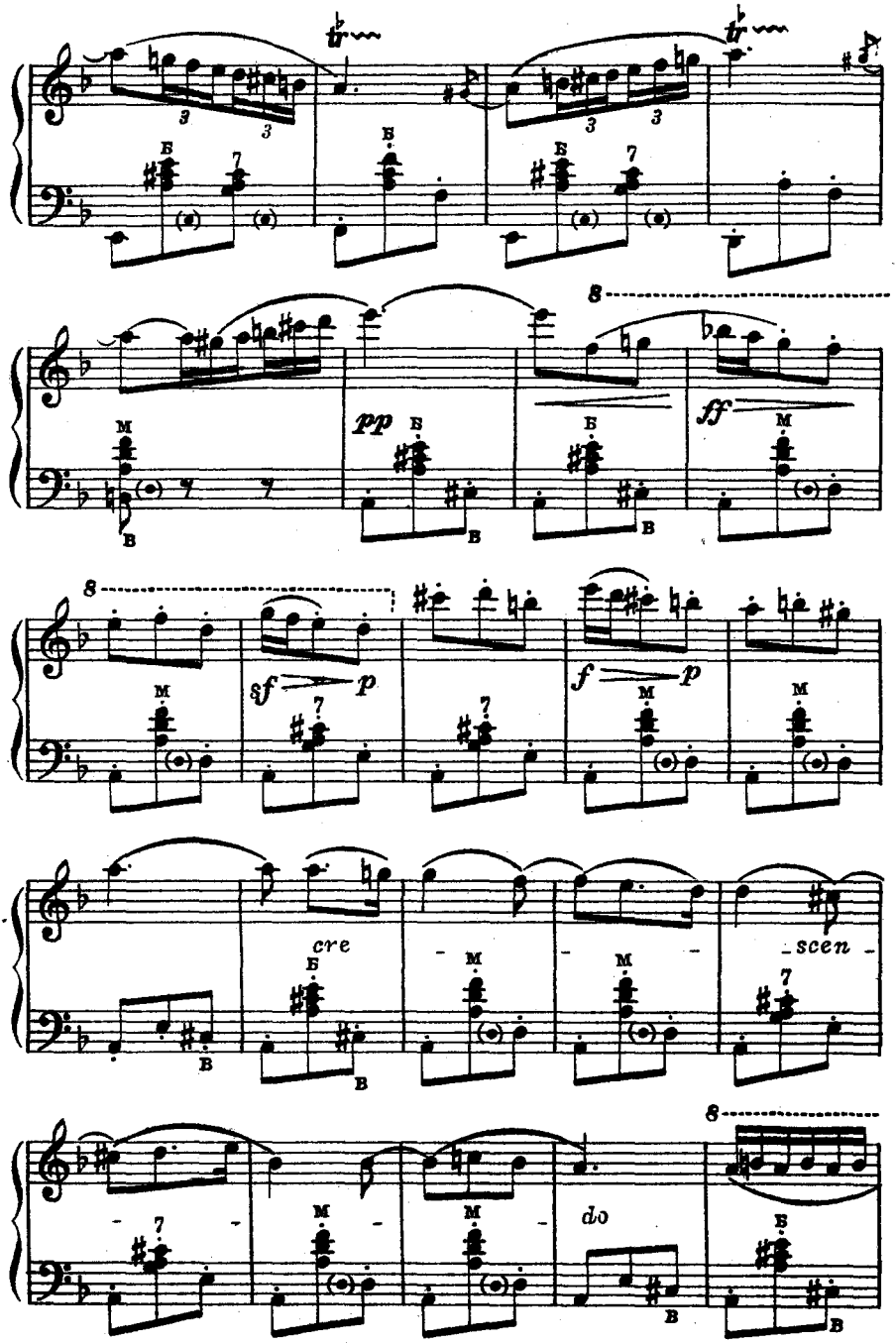
pp
ff
sf
p
f
p
cre
scen
do

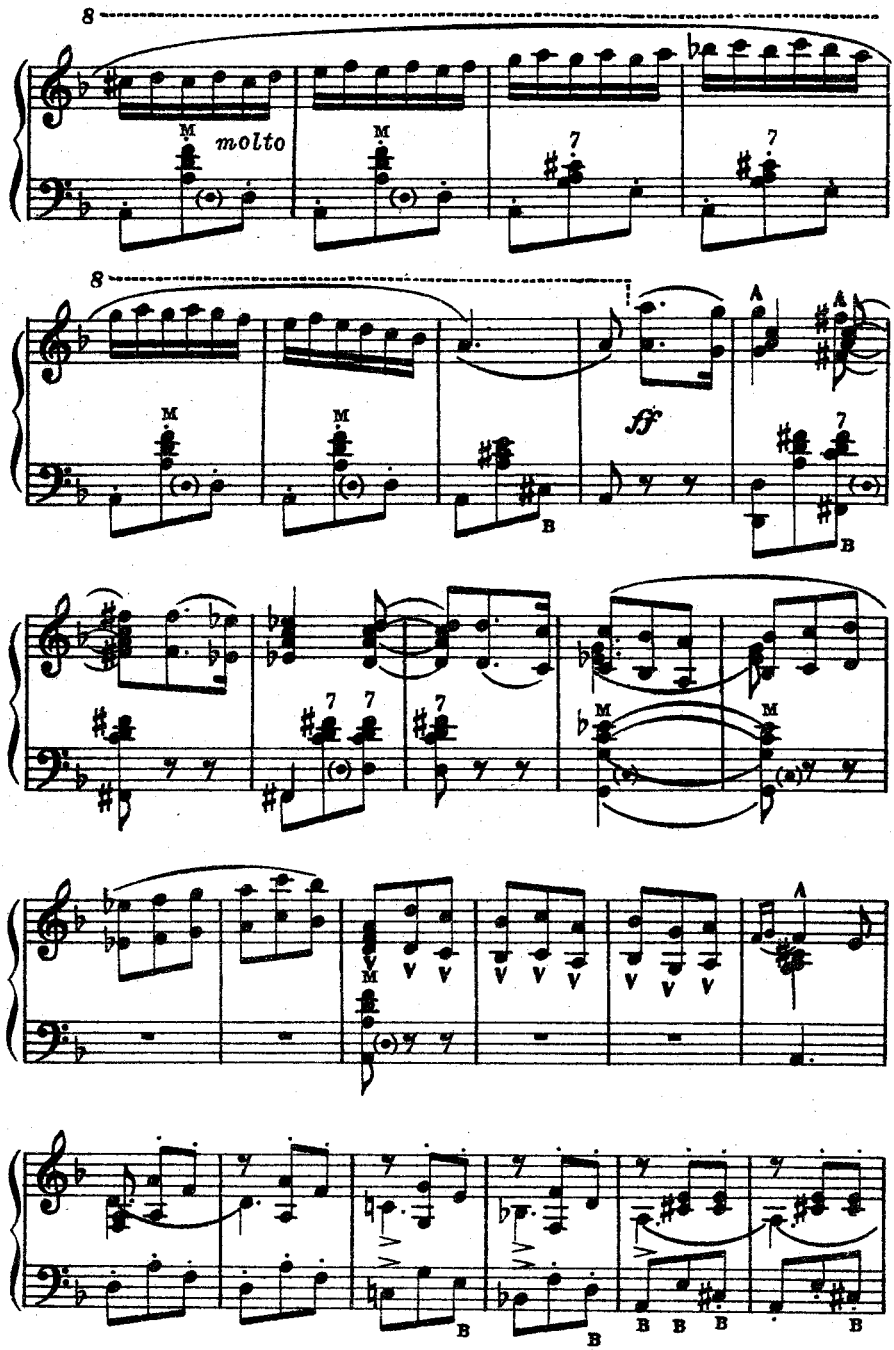
8
molto
M
7
8
ff
A
B
V

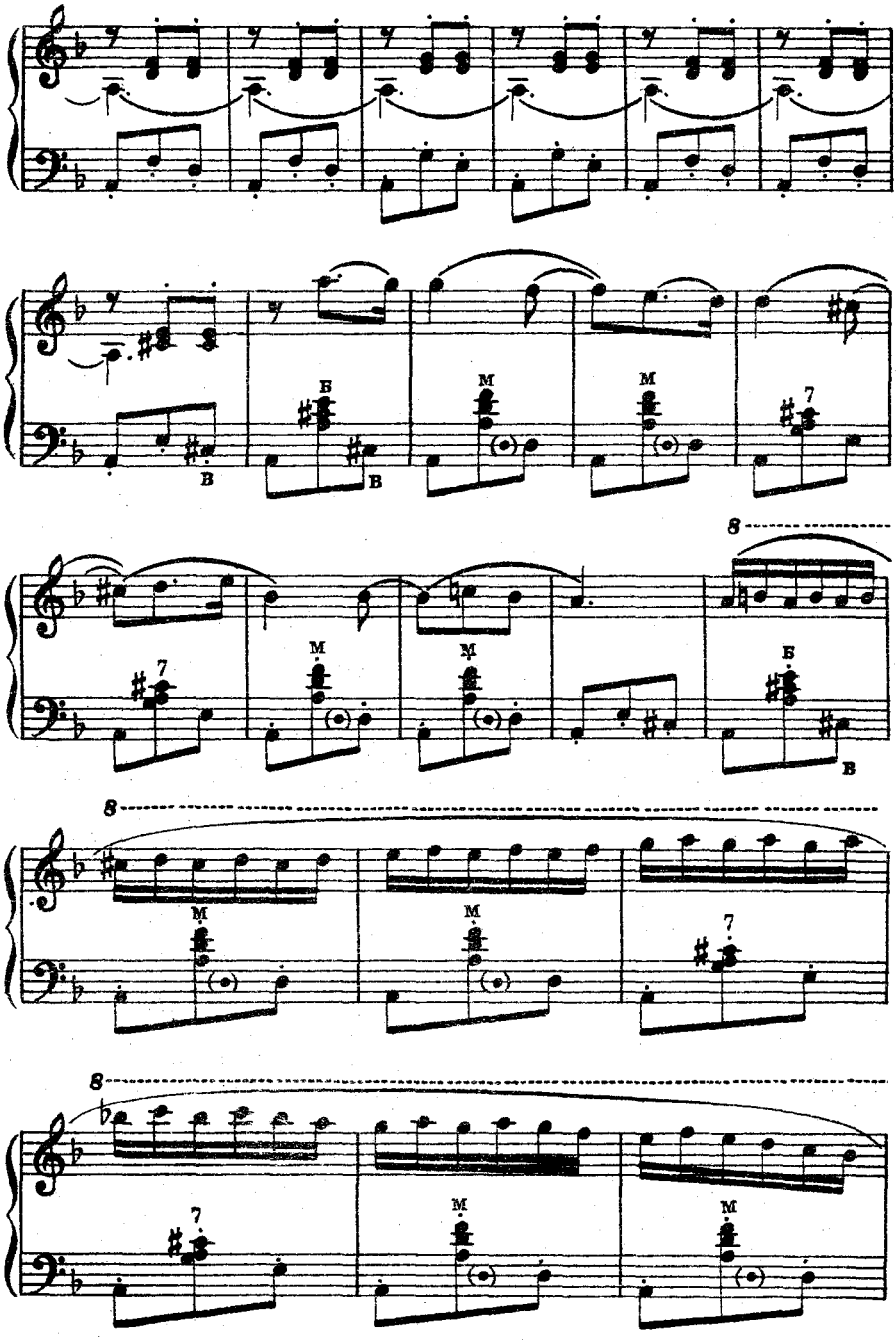
B
M
M
7
B
B
7
M
M
B
B
8
M
M
7
8
7
M
M

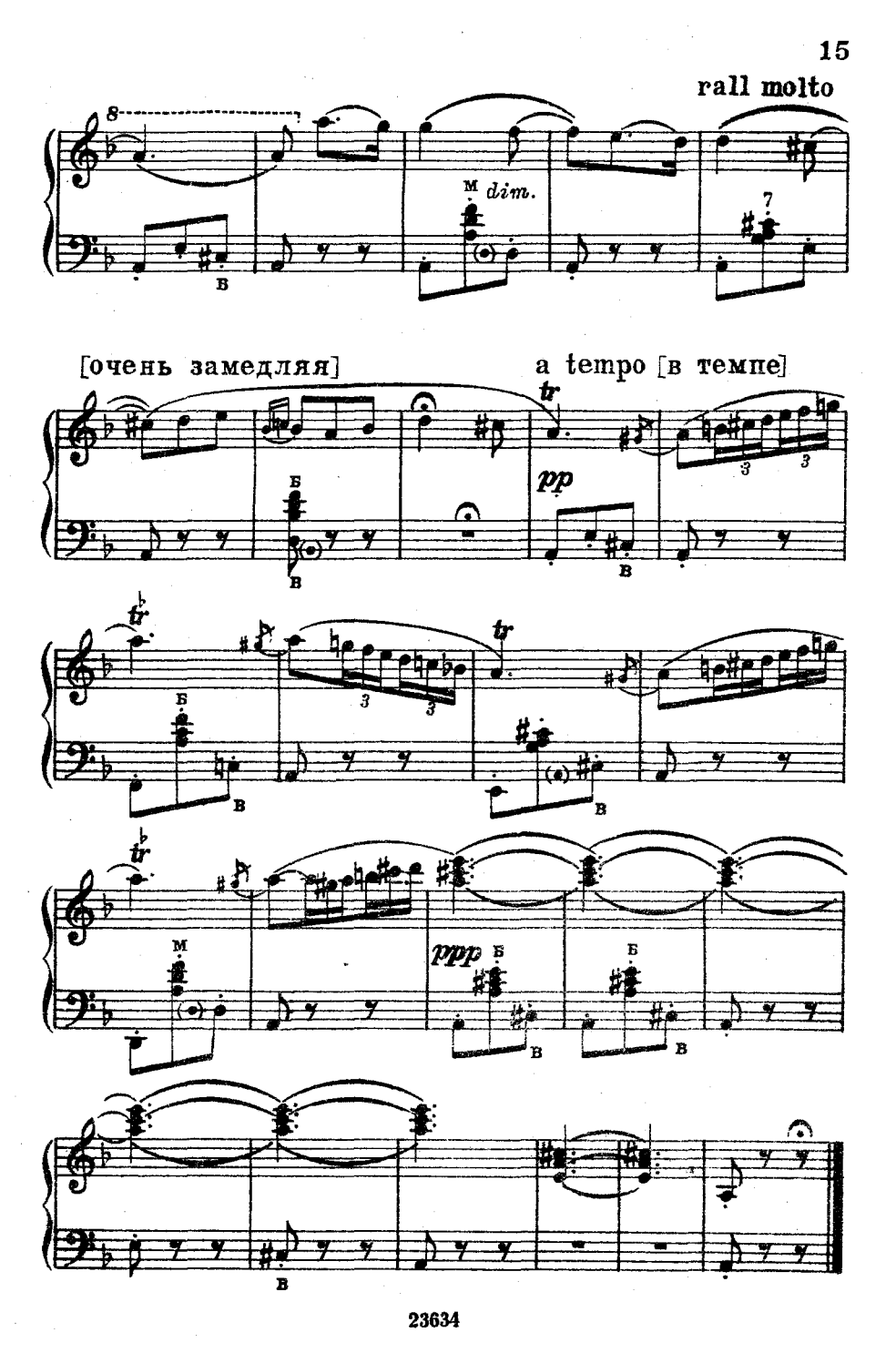
rall molto
8
M
dim.
7
[очень замедляя]
a tempo [в темпе]
tr
pp
3
Б
В
ppp

1 р. 23634-ш

Редактор *Б. Страннолюбский* Техн. редактор *Н. Трифонов*
Корректор *Н. Микос*

Подписано в печать 8/IX 1953 г. А 04489. Форм. бум. 60×92 1/16=Бум. л. 0,5—Печ. л. 1,0—Уч.-изд. л. 1,0. Тираж 20 000 экз. Заказ 1139.

Типо-литография Музгиза. Москва, Щипок, 18